1) Aimi Yoshikawa

ss

She look cute and hot Japanese girl

2) Sophie Dee

I Like and loved her body and she is most perfect and most beautiful women and she is literaly has goddess figure and

my favorite and biggest reason which kept hook to this.

3) Mia Melano

v

she look like some hot girl and very attrative girl.

4) Al kano

g

She look hot and has good scences.

4) Anri Okita

fg

She is newer find and I only think see scences of her.

5) Audrey Bitoni , she has two very hot scences in tonight girlfriend.
6) Kimiko Mastsuzaka , she is the one jporn I see
7) Romi Rain her bathroom scences is very hot.
8) Random

9) Alanae Rae , she has few hot scences.
10) Melody Marks , she is like cute gf ,which you can force
11)Savannah bond , she is hot bitch .
12) Harmony regin , she is hot in her middle carrer.
13) Alexis ford , she is first bitch which hooked me. And don’t remember others.
14) Scarlett Jones.
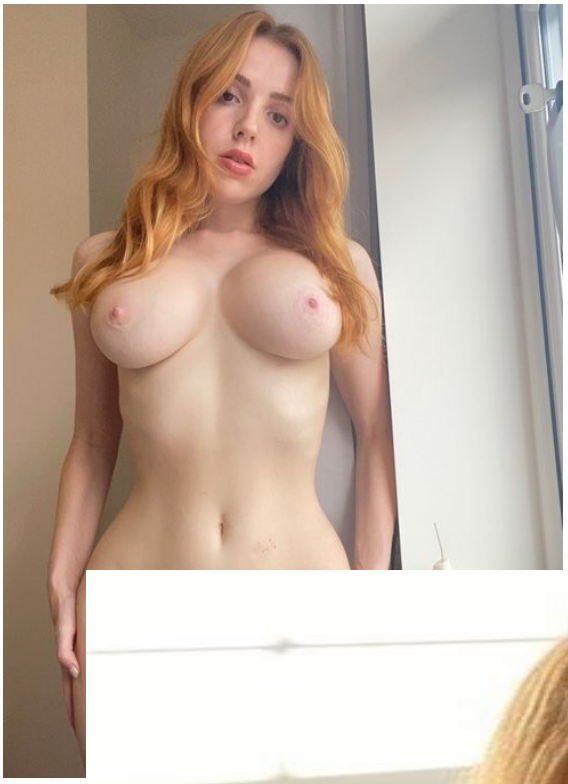
HER scence can be dull and but she look beautiful , below are some pics of her and with this I am deleting my proton cloud stroage stash .